



Sherry Dowd <sdowd@navarrocounty.org>

Shelving & Move

3 messages

Lindy Stull <lindystull@aol.com>
Reply-To: Lindy Stull <lindystull@aol.com>
To: "sdowd@navarrocounty.org" <sdowd@navarrocounty.org>

Thu, Apr 28, 2022 at 9:10 AM

Hi Sherry,

Here is your pricing for new shelving and move.

- 1) Move to new storage facility is \$8,527.00
- 2) 29 sections of 76x26x36 shelving for box storage \$14,102.00 + \$4,750.00 freight = \$18,852.00

Barry was hoping for a June 15 - June 30 date to do the move after new shelving gets here. Let me know if you have any questions or concerns.

Lindy Stull
Southwest Filing & Storage

Sherry Dowd <sdowd@navarrocounty.org>
To: Lindy Stull <lindystull@aol.com>

Thu, Apr 28, 2022 at 10:56 AM

Thank you, I will let you know.

[Quoted text hidden]

--
Sherry Dowd
Navarro County Clerk
PO Box 423
Corsicana, TX 75151

903 654-3036 office
903 654-8459 cell
sdowd@navarrocounty.org

Sherry Dowd <sdowd@navarrocounty.org>
To: Terri Gillen <tgillen@navarrocounty.org>

Thu, Apr 28, 2022 at 11:41 AM

Terri,
This is a quote for shelving and to move from Ideal storage to Probation storage. At this point I have approximately 375 banker boxes.. I need this shelving....(1) to make it all fit (2) so we don't have to stack 3 deep and can't move them... to get into the one that is always on the bottom. Not sure what funds this needs to come out of??? I have attached a copy of the plans. If you have any questions let me know. I will need to let him know if he can schedule me in for June 15-30.

Thanks
Sherry
[Quoted text hidden]
[Quoted text hidden]

Storage Bldg. plans.pdf
1229K

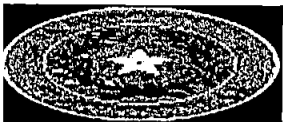

Sherry Dowd <sdowd@navarrocounty.org>

Shelving & Move

1 message

Lindy Stull <lindystull@aol.com>
Reply-To: Lindy Stull <lindystull@aol.com>
To: "sdowd@navarrocounty.org" <sdowd@navarrocounty.org>

Thu, Apr 28, 2022 at 9:10 AM

Hi Sherry,

Here is your pricing for new shelving and move.

- 1) Move to new storage facility is \$8,527.00
- 2) 29 sections of 76x26x36 shelving for box storage \$14,102.00 + \$4,750.00 freight = \$18,852.00

Barry was hoping for a June 15 - June 30 date to do the move after new shelving gets here. Let me know if you have any questions or concerns.

Lindy Stull
Southwest Filing & Storage

County Clerk Room 2

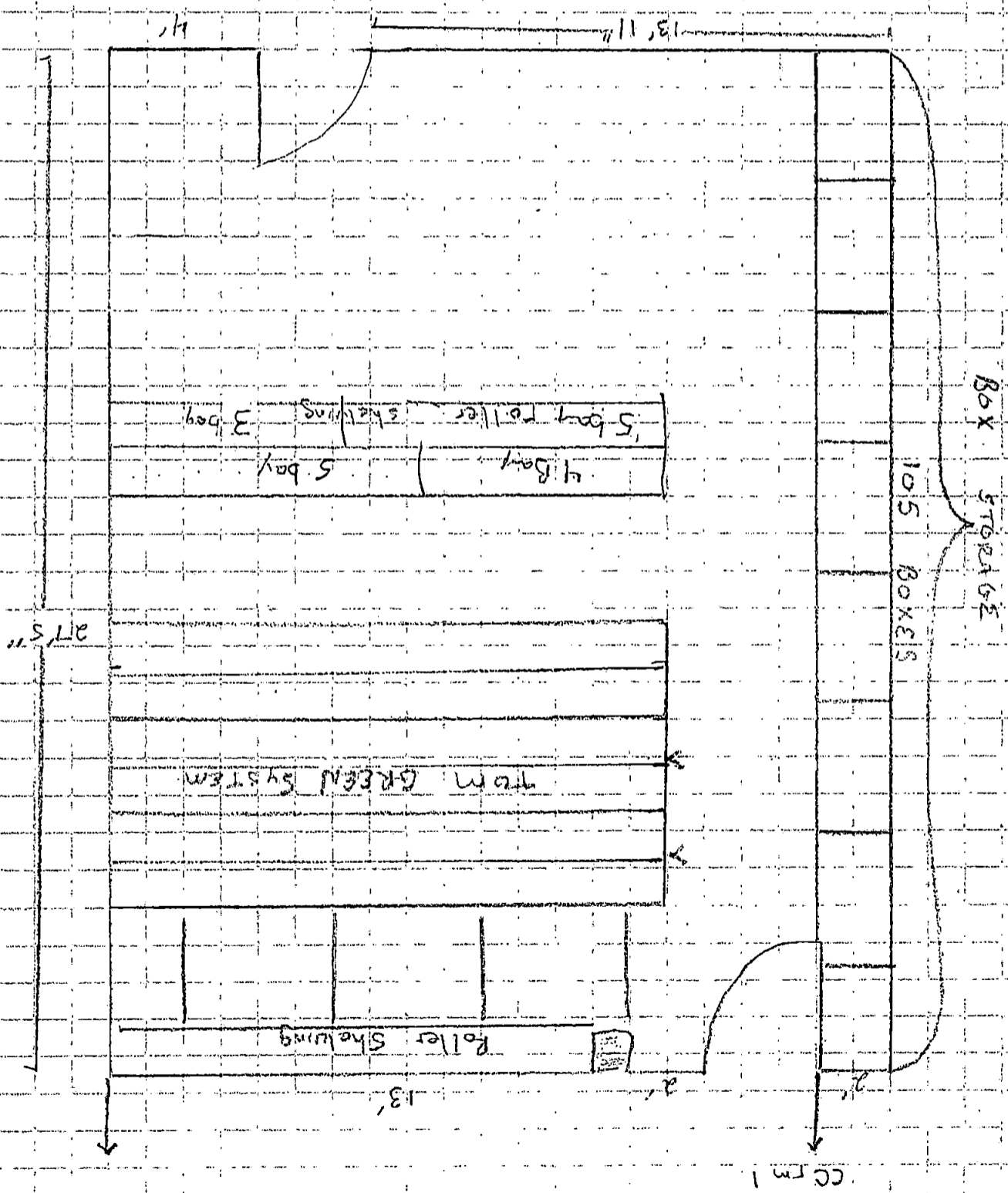

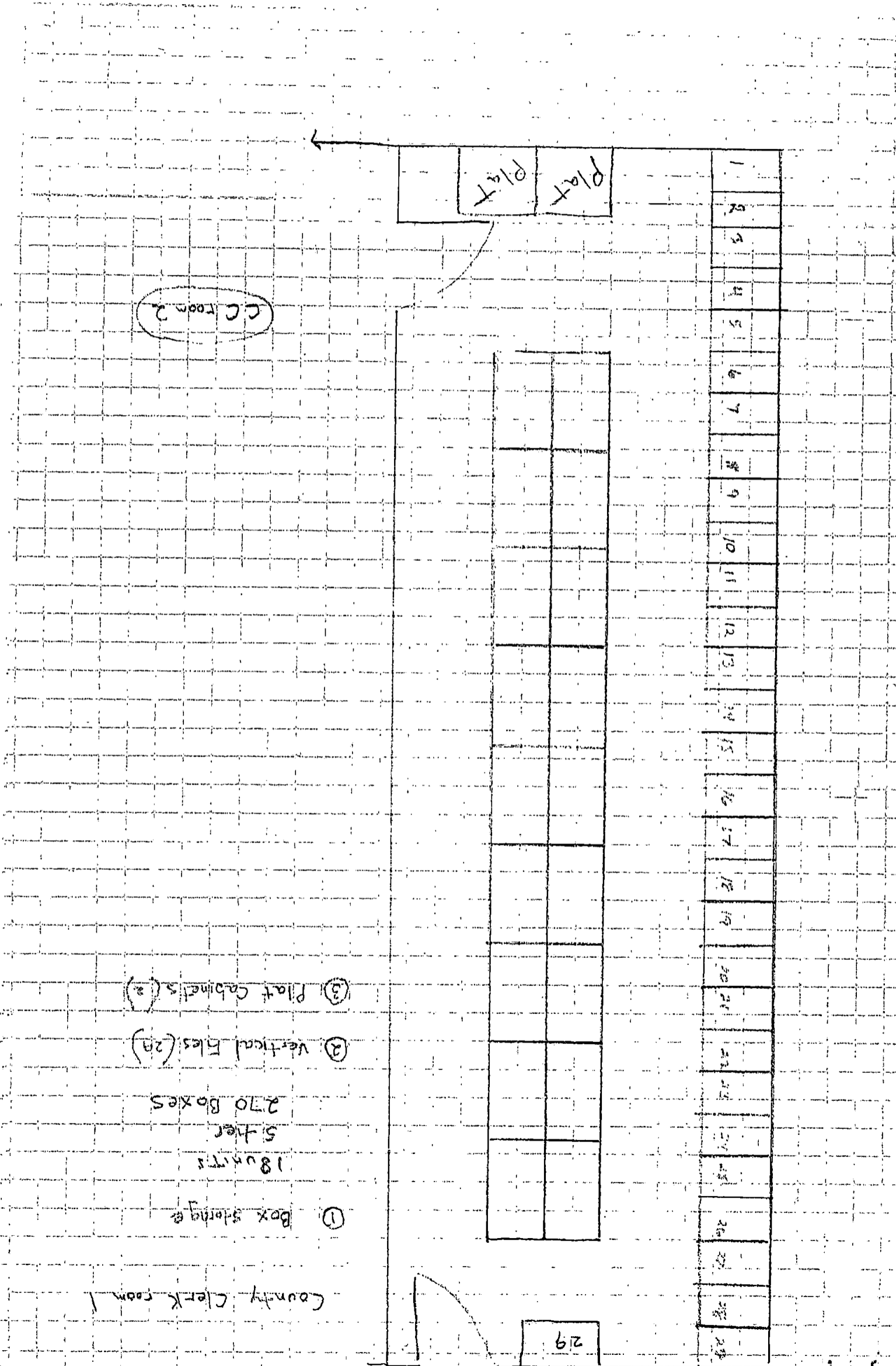

CC Room 2

Plat
Plat

- 1
- 2
- 3
- 4
- 5
- 6
- 7
- 8
- 9
- 10
- 11
- 12
- 13
- 14
- 15
- 16
- 17
- 18
- 19
- 20
- 21
- 22
- 23
- 24

219

County Clerk room 1

- ① Box storage
18 units
5 tier
270 Boxes
- ② Vertical Files (20)
- ③ Plat Cabinets (2)